

Mark These Dates On Your Calendar...

- March 14** Minor Ball Meeting and Registration
7 pm Perdue School, Michelle 237-4684
- March 17-19** Fun Spiel **CANCELLED**
- March 19** Lucky Lingo, New Horizons
2 pm, Everyone Welcome
- March 19** Feudal Co-op Supper
6:30 pm Complex, meeting to follow
- March 20** Biggar Credit Union Supper
6:00 pm Complex, meeting to follow
- March 24** Easter Bingo
8 pm - Legion Hall
- March 25** Open Bowling Tournament
Register by Mar 21.....237-9116
- March 26** Central Terminal Committee
Complex, 7:00 pm ... Info meeting for proposed inland terminal between Biggar and Perdue...Local farmers and investors welcome.
Info: Roman Domashovitz 230-6073
- May 12** Community Wide Garage Sale
10-4, Host your own and sell that extra stuff! Food booth available. Watch for posters Call Nancy 237-4337 for details
- May 14** Community Living Donation Pick up
Truck will make 1 stop in town to pick up all your leftover garage sale items - no furniture Items must be in boxes or bags Call Nancy 237-4337 for location
- June 2** Sapsford Family Show & Shine
11 - 4, Don Sapsford farm 237-4655
Free burgers & bev. with donation with Proceeds to prostate cancer
- June 16** Perdue Ranchman's Day
Cowboy Poetry, Ranch horse competition, Team penning, Penned cattle show
Events open to all
Supper at Complex
Call Annaleiah to reaster or for info 237-4377

Best Decorated House Contest

Congratulations to Crystal and Jim Nicholls of 520 Avenue K, winners of the 2011 Best Decorated House Contest. Honorable Mentions go to Tom Davies at 902 Avenue O and Avenue O for Best Decorated Street
~~~~~  
Thank you to our 'Mystery Judges' Kelly Block, MP for our constituency Fran Gorbenko, Kelly's assistant in Biggar, Marge Fortaney, Fran's sister, and Mayor Dave Miller  
Thank you to **The Store** for their sponsorship of a \$50.00 gift card.

### ELM TREE PRUNING BAN

A reminder that the Elm tree pruning ban will begin on April 1st and will continue through to August 31st, as it does each year to prevent the spread of Dutch Elm disease. During this time, no pruning or removing of Elm trees is permitted within Saskatchewan. For more information on Dutch Elm Disease Control Regulations, contact

1-800-SASK ELM (727-5356).



### CONGRATULATIONS!

Perdue is now home to Provincial Silver Medalists in Hi-Lo Bowling!! Bob Lemon and Marilyn Moon competed in Yorkton this past weekend and came home with some hardware. Way to Go!



### Notice a street light burned out??

Please report by Calling Saskpower

1-888-757-6937.



### Do you require a Building Permit?

Building permits are required for most new construction projects and renovations to existing buildings or land. This includes decks, garages and sheds, even if they are being moved in. These permits ensure that your project will comply with the municipal Zoning Bylaw and the National Building Code. For more information, contact the Village Office, 237-4337, villageofperdue@sasktel.net



# Perdue Newsletter

Village of Perdue, Saskatchewan



Home of our Prairie Elevator

March 2012

**Village of Perdue**  
Mayor: Dave Miller  
Councilors:

- Terry Fyson
- Willie Cotterill
- Jim Nicholls
- Faye Tomchek

**CONGRATULATIONS**  
on a successful return!



Administrator  
Nancy Duns  
Village Foreman  
Kevin Munro

Box 190, Perdue  
Office: (306) 237-4337  
Fax: (306) 237-4874  
villageofperdue@sasktel.net  
www.villageofperdue.com

### A QUICK REMINDER....

Please ensure you pick up your cat or dog tag. Our community bylaw requires each cat or dog to be licensed by February 15.



ATV and snowmobile and operators are reminded that these machines are allowed into Perdue ONLY for the purpose of **arriving** or **departing** to a point by the shortest route.

### Pre-Authorized Payment Plan (Electronic Funds Transfers)

We now have the capability to offer you the convenience to pay your utility and property tax by Pre-Authorized Payment (PAP). Convenience you will enjoy! No more cheques or postage or last minute rush to pay your bill. **How does it work?** After your initial authorization, we will automatically debit your bank account for the billed amount shown on your utility statement. You will continue to receive utility notices that list your accounts. The debit will be processed on the **DUE DATE** shown on the utility invoice. There is no fee for this service. Need more information? Call Nancy at the Village Office: 237-4337 or email us to request a copy of the PAP Authorization form.

### A Public Health Nurse with Heartland

Health District is at the Complex on the 3<sup>rd</sup> Wednesday of each month (9 - 12). To make your appointment, Call 948-3323 ext 301 or ext 303.

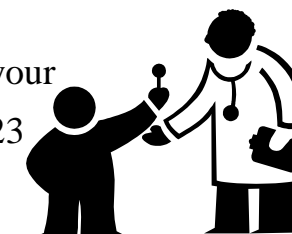

### Please Stay Back....

When our roads are being cleared of snow or swept, please remember to stay back 25 meters to avoid injury or accidents.



### BEING PROACTIVE IN YOUR COMMUNITY

Help keep the community clean and welcoming! Be a proactive citizen and report vandalism to the police when you see it happening or if you come across previously vandalized property. Every bit of help from the community members helps keep the community looking fresh!

### Making plans for your summer vacation??

Saskatchewan Discover Guide (with map) is now available at the Village Office. Stop in for your FREE copy. Limited quantities.



## Children's Christmas Coloring Contest Winners:

Age 5 & Under  
Cody Towriss

Ages 6 – 9  
Cadence Watson

Ages 10-13  
Taryn May

**THANK YOU** to the sponsors:

JDL Underground  
Avon – Marilyn Moon, Indep Rep  
The Store  
Kelly Block, Member of Parliament/S'toon Rosetown Biggar  
Perdue Agencies  
Cam-Don Motors Ltd.  
Regal Gifts – Nancy Duns, Indep Rep  
Roe & Company  
Bullee Consulting Engineers  
Biggar & Dist. Credit Union - Perdue Branch  
Success Office Svstems. Saskatoon

Council has agreed to participate in the regional working group to update our 'Official Community Plan'. As legislated, the 'OCP' is a document that is keystone in the planning process and essential in managing future growth and development. Along with receiving a comprehensive document that will enable Council to set development goals, a new Zoning Bylaw will be created to assist with regulating the use of land for the health, safety and general welfare of the residents of the municipality. As such, our Community Planner will be in our community in the coming months conducting consultations with residents on their views on various topics affecting our community. Residents will be notified as to when the consultations will occur and we encourage your input into your community.



## Waste Management:

### *What time should I have my residential cart out on collection day?*

Please place the cart roadside by 7:00 a.m. on Thursdays. If you're worried about being missed on collection day, feel free to place the cart along roadside the night before.

### *Where should I locate my residential cart for collection?*

Always place the cart with its wheels facing towards the curb or edge of roadwa

### *What cannot be put in my residential cart?*

- Hazardous material such as wet paint, chemicals or solvents
- *Absolutely no ashes*
- Sod, dirt, concrete or other heavy materials
- Construction or demolition materials including boards, roofing materials, or carpet
- Automotive parts, tires, oil filters or oil
- Tree clippings over 2' in length
- Liquids of any kind
- Animals or animal parts



**Other questions??** Call or email the Village Office 237-4337, [villageofperdue@sasktel.net](mailto:villageofperdue@sasktel.net)

**Recycling facilities for cardboard, tin and paper only are located in the lot south of the Arena. Please ensure your paper is not placed into plastic bags before dumping into the receptacle.**

## Spring and Summer Landfill Hours Effective April 1<sup>st</sup>

The R. M. Waste Site will be open  
**Saturdays and Tuesdays  
from 1 p.m. to 5 p.m.  
Thursdays from 4 p.m. to 8 p.m.**

These hours are effective  
**until October 30<sup>th</sup>.**

Residents are advised that the R.M. has implemented a **CASH ONLY policy** at the landfill.

**YOU WILL BE TURNED AWAY IF YOU CANNOT PAY  
LANDFILL FEES AT THE GATE.  
R.M. Office 237-4202**

## E-mail Addresses Wanted!



The age of instant communication by e-mail makes it possible for the Village Office to notify residents of important issues like water shut offs, changes to rates and policies, emergency notifications. The Village is happy to keep you informed by email or texting address, but they need your email address to do this. Call or email the Village Office for details.

## Soup Labels and pop can tabs

The United Church is collecting these items to assist in sending kids to camp and sponsoring musical program for underprivileged kids. To donate your Campbell's soup can labels or pop can tabs, contact Jean Taylor 237-4234 or Judy Latta 237-4815.

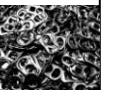

## Water/Sewer Rates

**As a result of our aging water and sewer infrastructure, Council has applied for and received approval for a \$25.00/quarter 'infrastructure surcharge' that will be applied to all future water/sewer invoices. The revenue derived from the infrastructure fee will be added to reserves for future water and sewer replacement and upgrades.**



## **IT IS SOON TIME TO CLEAN UP THE YARD!**

The birds are singing, the snow is melting and soon the grass will be growing! Springtime is a time of renewed growth. Give your property the jump start it needs after the winter season by giving your yard a general clean up to remove garbage and debris, dead branches, broken appliances, and junked vehicles. Your neighbors will appreciate it!

If you have a junked vehicle on your property please make arrangements to have it removed. A junked vehicle can be described as: Any automobile, tractor, truck, trailer or other vehicle that

i) either:

1) has no valid license plates attached to it; or

2) is in a rusted, wrecked, partly wrecked, dismantled, partly dismantled, inoperative or abandoned condition; and

ii) is located on private land, but that:

1) is easily visible from off the property; and

2) does not form a part of a business enterprise lawfully being operated on that land

If anyone has any questions or wishes to view our Nuisance Bylaw, please stop in at the Village Office.



The Village of Perdue is committed to maintaining a safe and healthy neighborhood and an excellent community environment. Our citizens expect us to do everything we can in this regard. We know that this can only be achieved through the cooperation of everyone involved.